20 301 003 **THREE-HOLE BASIN MIXER 1/2" M-SIZE**

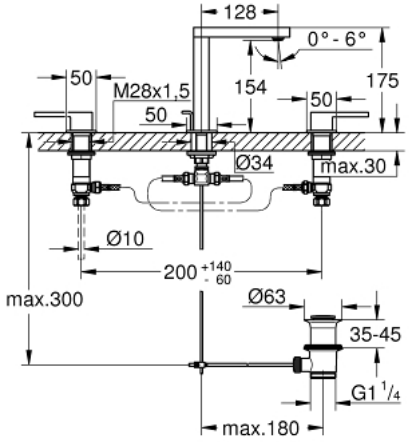

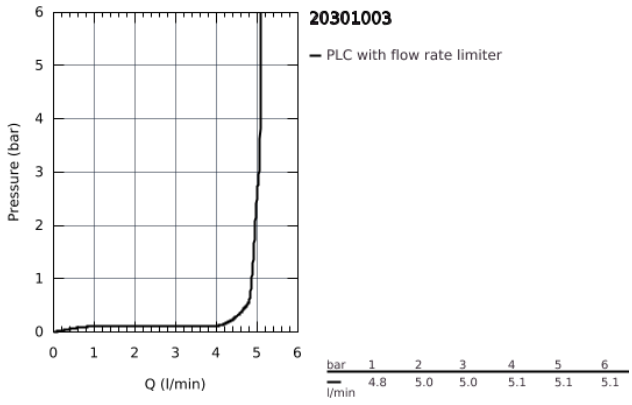

PRODUCT DESCRIPTION

- metal lever
- ceramic headparts 1/2", 90°
- **GROHE StarLight** chrome finish
- **GROHE EcoJoy** SpeedClean mousseur 5.7 l/min
- **GROHE AquaGuide** adjustable mousseur
- rapid installation system
- pop-up waste set 1 1/4"
- **GROHE FastFixation** installation system
- pressure-proof, flexible connection hoses between spout and side valves
- union nut 1/2" x 10.5 mm

20 301 003 **THREE-HOLE BASIN MIXER 1/2" M-SIZE**

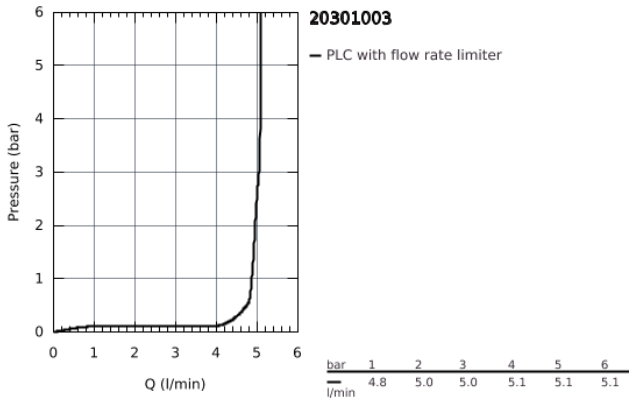

Pure Freude an Wasser

GROHE

20 301 003 **THREE-HOLE BASIN MIXER 1/2" M-SIZE**

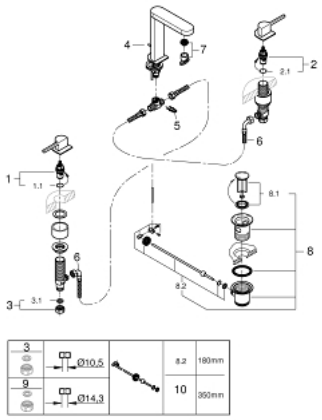

SPARE PARTS

1: Ceramic headpart, 1/2" (Order-nr. 45882000)

1.1: O-Ring Ø18,2 x Ø1,7 (Order-nr. 0392400M)

2: Ceramic headpart, 1/2" (Order-nr. 45883000)

2.1: O-Ring Ø18,2 x Ø1,7 (Order-nr. 0392400M)

3: Coupling nut 1/2" x 10.5 mm (Order-nr. 1290100M)

3.1: Fibre seal dia. Ø 18,5 x Ø 12 x 2 (Order-nr. 0138900M)

4: Pop-up rod (Order-nr. 65196000)

5: Fixing clamp (Order-nr. 6554100M)

6: Flexible connection hose (Order-nr. 45704000)

7: Flow restrictor (Order-nr. 48493000)

8: Pop-up waste set 1 1/4" (Order-nr. 28910000)

8.1: Chrome bath plug (Order-nr. 07182000)

8.2: Eccentric rod (Order-nr. 07052000)

9: Coupling nut 1/2" x 14.5 mm (Order-nr. 1290200M)*

10: Eccentric rod (Order-nr. 07341000)*

* Optional accessories